JENNETT'S PARK CE PRIMARY
13TH NOVEMBER 2026

NEWSLETTER

JOHN 10:10 LIVE LIFE IN ALL ITS FULLNESS

Dear Parents and families,

What a wonderful week we have had at JP! It has certainly been a busy and exciting week, filled with lots of fantastic experiences, opportunities and memorable moments for our children.

This week, we took time to mark Remembrance Day, reflecting on the importance of remembering and honouring those who have served and sacrificed for others.
Today, we celebrated Children in Need, embracing the opportunity to raise awareness and support such a wonderful cause. It has been lovely to see everyone getting involved and showing their generosity and kindness.

As always, we are incredibly proud of our children and the enthusiasm, positivity and commitment they bring to each and every day.

Please take the time to view our vacancies page. We would love to hear from anyone who you think may be interested in working at our school.
https://www.jennetts.bonitas.org.uk/school-office/current-vacancies/

We hope you all have a lovely weekend!
See you on the gates
Liz Savage, Headteacher

Quick Links
Dates- Rainbow and Owl - In School- Messages- Clubs and in school enrichment- Parent Courses & E-safety- Other

Vacancies at JP

We have some exciting vacancies at our school. Please share with anyone you think might be interested in joining our team!
https://www.jennetts.bonitas.org.uk/school-office/current-vacancies/

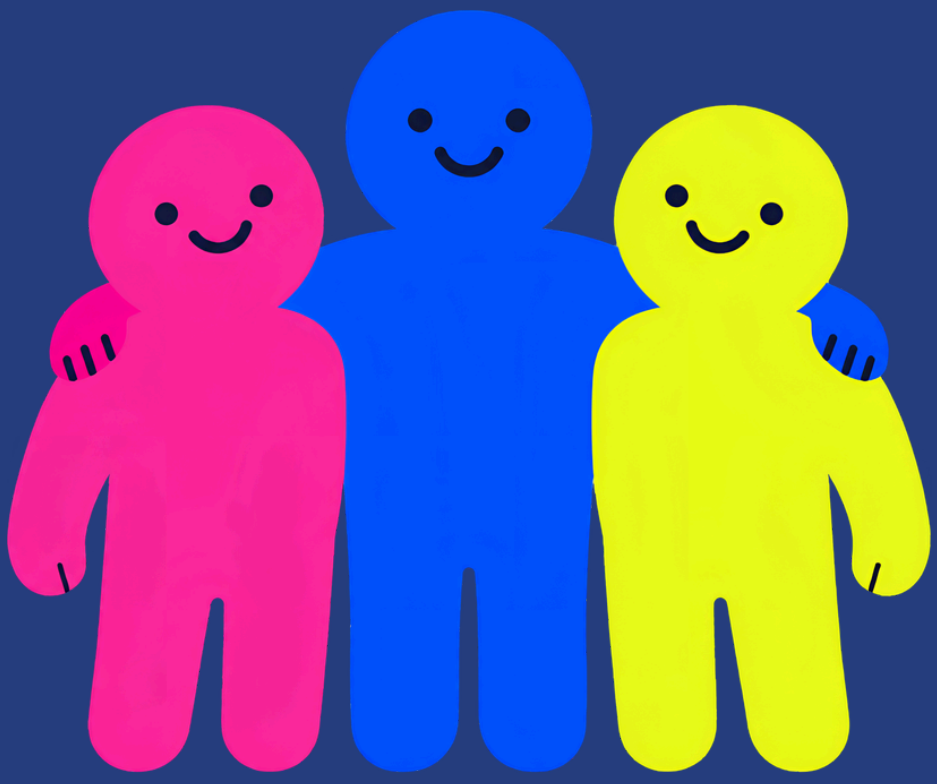

Dates

Front Page

TERM DATES | CLICK HERE

Nursery	Reception	Year 1	Year 2
Year 3	Year 4	Year 5	Year 6

Curriculum news and overviews are available here

Nov 16, 2026	BilinguaSing Spanish Session 2/3	YN
Nov 16, 2026	Be a Buddy Week (begins 16th November) - Children to wear odd socks on Monday 16th November	All
Nov 16, 2026	What Would You Do? Antibullying Workshop	Y1-Y6
Nov 17, 2026	SEND parent meetings - book online from 6pm 6.11.26 https://jennettsparkce.schoolcloud.co.uk/	SEND parents
Nov 18, 2026	SEND parent meetings - book online from 6pm 6.11.26 https://jennettsparkce.schoolcloud.co.uk/	SEND parents
Nov 19, 2026	SEND parent meetings - book online from 6pm 6.11.26 https://jennettsparkce.schoolcloud.co.uk/	SEND parents
Nov 19, 2026	School Tour Prospective Parents - book via office 9:30am-11am	New families
Nov 19, 2026	NCMP - School nurses visiting Year 6	Y6
Nov 20, 2026	What Would You Do? Anti-Bullying Workshop	YN-YR
Nov 20, 2026	Be a Buddy Not a Bully Pledge Day Children in Need	All
Nov 20, 2026	Great Fire of London Workshop	Y2
Nov 23, 2026	Xmas Unwrapped - Easthampstead Parish Church PM 1/2	Y4
Nov 23, 2026	BilinguaSing Spanish Session 3/3	YN
Nov 24, 2026	MHST Coffee Morning JP (Emotional Dysregulation) - see page	All parents
Nov 27, 2026	DONATION DAY - Winter Festival Donations - Children to wear own clothes (See pages 19 & 20)	All
Nov 30, 2026	Xmas Unwrapped - Easthampstead Parish Church PM 2/2	Y4
Nov 30, 2026	School Tour Prospective Parents - book via office 9:30am-11am	New families

TERM DATES | JENNETT'S PARK

Dec 1, 2026	Cut off for Christmas lunch orders - Order on Parent Pay	All
Dec 1, 2026	Reverse Advent Starts	All
Dec 2, 2026	Reindeer Run Launch Assembly	All
Dec 4, 2026	Winter Festival - details tbc 5pm-7pm	All
Dec 4, 2026	Pause Day - Christingle - Parents Invited, details TBC	All
Dec 7, 2026	9am Reception Christmas Performance - Dress Rehearsal - Children must bring in their costumes	YR
Dec 8, 2026	9:30am Reception Christmas Performance to Parents - Children must bring in their costumes	YR Parents
Dec 9, 2026	2pm Reception Christmas Performance to Parents - Children must bring in their costumes	YR Parents
Dec 10, 2026	9am Nursery Christmas Performance to Parents & Followed by Stay & Play Session	YN Parents
Dec 10, 2026	Christmas Dinner (See Page 21)	All
Dec 11, 2026	Bigfoot Theatre Panto	YN
Dec 11, 2026	Christmas Jumper Day	All
Dec 14, 2026	Choir - Singing for the Elderly - Care Home	Choir
Dec 14, 2026	2pm KS1 Christmas Concert	KS1 and Parents
Dec 15, 2026	9am KS1 Christmas Concert	KS1 and Parents
Dec 15, 2026	10:30am KS2 Christmas Service	Y1, 2 & 3
Dec 15, 2026	KS2 Talent Show PM	YR-6
Dec 16, 2026	9am Rocksteady Performance	YR-6
Dec 16, 2026	Peter Pan M & M Panto	Y1-6
Dec 17, 2026	Sshhh Assembly	All
Dec 17, 2026	Class Parties PM	All
Dec 17, 2026	End of Term Nursery - All day	YN

TERM DATES | JENNETT'S PARK

Dec 18, 2026	End of Term YR-6 1:30pm Finish Time	YR - 6
Jan 4, 2027	INSET DAY - SCHOOL CLOSED	All
Jan 5, 2027	Children Restart	All
Jan 6, 2027	Rocksteady Restarts	In bands
Jan 11, 2027	Artist in School- Acts of Kindness tbc	All
Jan 12, 2027	Fire Service Visit Y5	Y5
Jan 12, 2027	Lego Brickies Returns	Aged 5- 11
Jan 13, 2027	Last Chance - School Tour Prospective Parents - book via office 9:30am-11am	New families
Jan 13, 2027	Parents Meetings Y4	Y4
Jan 14, 2027	Parents Meetings Y5	Y5
Jan 15, 2027	Reindeer Run Mudathon	All
Jan 15, 2027	Parents Meetings Y6	6
Jan 15, 2027	Pause Day World Religions	All
Jan 19, 2027	Parents Meetings Y2	2
Jan 21, 2027	Parents Meetings Y1	1
Jan 22, 2027	Parents Meetings Y3	3
Jan 25, 2027	Workshop Anxiety details tbc	All
Feb 1, 2027	Workshop Anxiety details tbc	All
Feb 1, 2027	LGBTQ History Month	All
Feb 5, 2027	Pause Day tbc	All
Feb 8, 2027	Windsor Castle Trip details tbc	Y2
Feb 10, 2027	Safer Internet Day	All
Feb 8, 2027	MHST Coffee Morning JP (Social Media Use)	All parents
Feb 12, 2027	Vikings WS details tbc	Y3
Feb 15, 2027	Half term	All

TERM DATES | JENNETT'S PARK

Feb 22, 2027	Children Return to School	All
Feb 23, 2027	Parents Evening Tuesday 4:30pm–7:30pm Online	All
Feb 24, 2027	YR - National Child Measurement Programme 1/2	YR
Feb 25, 2027	MHST Coffee Morning 9am-10am	All
Feb 25, 2027	Parents Evening Thursday 3:30pm–6:30pm Face to Face	All
Feb 25, 2027	Football match Home Vs Ascot Heath	Football team
Feb 25, 2027	YR - National Child Measurement Programme 2/2	YR
Feb 26, 2027	Y4 Sleepover	Y4
Mar 4, 2027	Y3 Ufton Court details tbc	Y3
Mar 4, 2027	Football match Away Vs Binfield	Football team
Mar 5, 2027	World Book day - come as your favourite Character	All
Mar 11, 2027	Football match - Away Vs Warfield	Football team
Mar 22, 2027	Sir Teachalot in school details tbc	Y2
Mar 24, 2027	Rocksteady performance	Familes of those in band
Mar 25, 2027	Y3/4 Easter show details tbc	Y3/4
Mar 24, 2027	Last day Nursery	YN
Mar 25, 2027	End of term 1:30 finish	YR- 6

TERM DATES | JENNETT'S PARK

Apr 12, 2027	Children return	All
Apr 20, 2027	BookFair Returns to JP	All
Apr 21, 2027	English Workshop	Y2
Apr 26, 2027	Last Day of BookFair	All
Apr 26, 2027	Isle of Wight Y6 trip PGL	Y6
Apr 26, 2027	Ks1 Secret Agent testing starts	2
Apr 27, 2027	Y5 Swimming begins pm	Y5
Apr 28, 2027	English Workshop	Y1
May 3, 2027	Bank Holiday	all
May 5, 2027	MHST Coffee Morning JP	All parents
May 7, 2027	Living Rainforest	3
May 10, 2027	KS2 Advanced Secret Agent testing starts	6
May 14, 2027	Pause Day - Acts of Kindness	All
May 17, 2027	Oakwood Y5 Residential	Y5
May 19, 2027	YN Sports Day Attempt I 9- 10	YN
May 20, 2027	YR and 1 Sports Day Attempt I 9- 10:30	YR and 1
May 21, 2027	Y2-6 Sports day attempt I 9- 11	Y23456
May 24, 2027	KS2 sports finals - selected children	All welcome to watch
May 31, 2027	Half term	All
Jun 7, 2027	Children return	All
Jun 7, 2027	MTC starts	Y4
Jun 14, 2027	Phonics starts	Y1
Jun 14, 2027	International Week	All
Jun 21, 2027	Art Week	All

TERM DATES | JENNETT'S PARK

Jun 23, 2027	Transition Workshop	Y6
Jul 8, 2027	Talent show in school	Children
Jul 12, 2027	Y6 Legoland tbc	Y6
Jul 13, 2027	Y5/6 Concert tbc	Y5/6 families
Jul 14, 2027	Rocksteady	Rocksteady families
Jul 14, 2027	YN last day	YN
Jul 15, 2027	Y5/6 Concert tbc	Y5/6 families
Jul 16, 2027	Last day 1:30 finish	YR,1,2,3,4,5,6
Sep 16, 2027	Paddington details tbc	Y1-6

Rainbow and Owl



Front Page

Outstanding Owl and Rainbow Promise Learners

Each week children are chosen for showing Owl learning behaviours or following our Rainbow Promise.





Our Rainbow Promise underpins everything we do at school. Just as the Rainbow was a sign of God's promise to Noah that from that moment God would enable Noah and the people of the earth to flourish and experience life in all its fullness. So as a school community we promise to do our best to enable all the pupils and adults of our school to flourish academically and professionally so that they might reach their potential.

The Rainbow is also a symbol of the diversity of our school community, but as a church school we recognise that we are all created and valued by God, and so as a school community we commit to care for and value each other.

The dove symbolises our need to persevere in some aspects of life as it is not always the first time we find success. It was not the first time that Noah had tried to find dry land and so we much seek strength within ourselves and from God to achieve.

- Forgiveness
- Patience
- Support
- Kindness & Joy
- Love
- Honesty
- Respect
- Peace

These are our Values we try to live each day





Our Owl Learning Behaviours:

C - Collaboration O - Optimism

P - Perseverance P - Pride

I - Inspiration C - Challenge

MD - Managing Distractions

WEEKLY OWL AND RAINBOW AWARDS

Each week children are chosen for showing Owl learning behaviours or following our Rainbow Promise.

	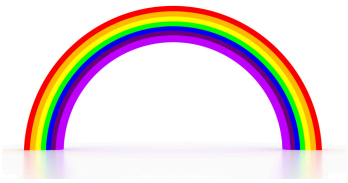	
	Our Rainbow Moments	**Our Owl Learners**
Robins	Guiomar	Oakley
Woodpeckers	Anora	Willow
Stonechats	Aria MT	Sia
Whinchats	Ellie	Joe
Canaries	Amber	Harlow
Yellowhammers	Emily H	Demi
Greenjays	Josh	Ezra
Parakeets	Elan	Vasco
Kingfishers	Ivan	Joe
Macaws	Grace	Avleen
Mockingbirds	Ollie	Mia
Peacocks	Lola	Darcie
Sabrewings	Maisie	Grace
Sunbirds	Dylan	Mason M

In school

Front Page

Remembrence day

Each class has chosen to honour and reflect remembrence day in their own creative way.

Greenjays class enjoyed creating some beautiful Poppy art work









Parakeets have also created some beautiful Poppy art work



We collaged our artwork using newspaper articles.



We found out that poppies grew after the fighting had ended.



We talked about how poppies help us to remember soldiers at war.

Year 5 have been creating Blackout poetry

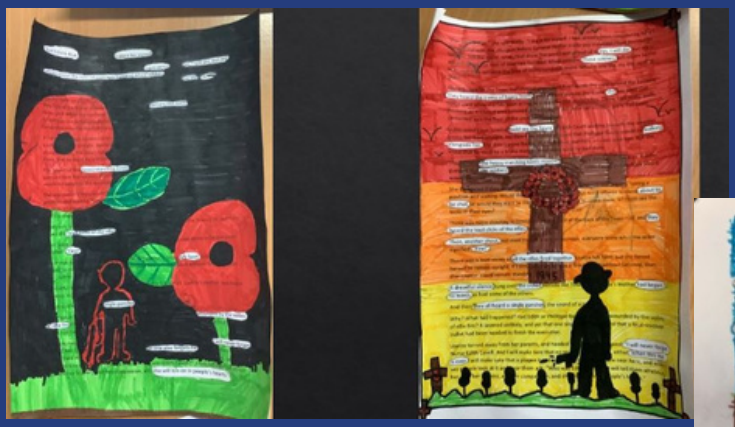



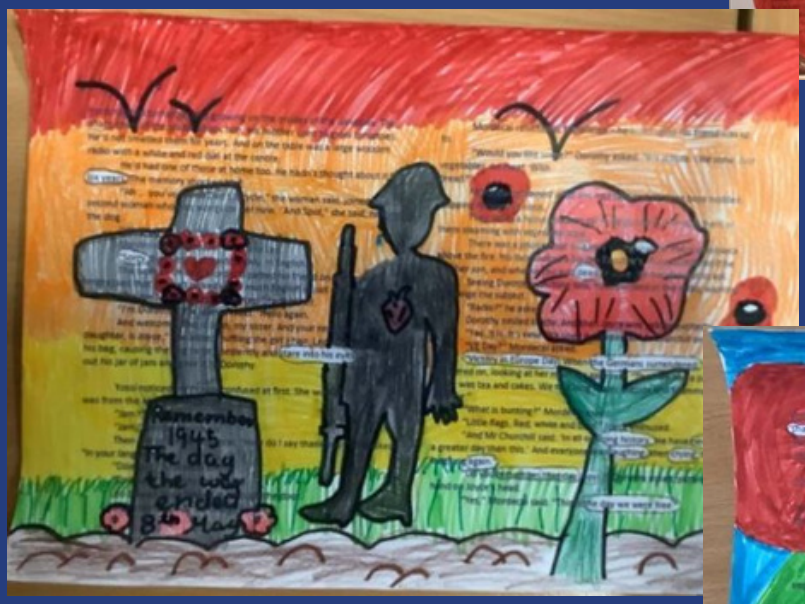



Remembrence day

Year 6 drew Remembrence inspired drawings. They have created a short clip to show some of their work.



Quiz Club

This week, four brave quizzers took part in the annual general knowledge heats for Quiz Club. They competed against 19 schools across the UK answering a range of questions about planets, dinosaurs and presidents. They should feel very proud as they came an impressive 9th. It was so close at the top that there was only a one question difference between 9th and 5th place so well done to our Quiz Club team.



Key Stage 1

Mufti Day

Friday the 27th of November

Please help with donations
for our Christmas tombola

Please bring a toy







If you don't have a toy,
we're also collecting bottles.



Key Stage 2

Mufti Day

Friday the 27th of November

Please help with donations for our Christmas tombola

Bring a bottle

If you don't have a bottle, we're also collecting toys for our toy tombola.

HARRISON
food with thought

Celebrate Christmas

10th December 2026

Jennetts Park Christmas Lunch Menu

Roast Turkey with Pigs in Blankets and Gravy
or
Sweet Potato and Sage Wellington with Gravy
served with
Sage & Onion Stuffing Balls
Roast Potatoes
Brussels Sprouts
Carrots & Peas

Dessert:
Christmas Cookie & Ice Cream
or
Christmas Cookie & Fruit Sorbet

Pre-order your Childs Christmas lunch on
Parent pay by 1st Dec
(Meals will be charged to parent pay at the usual cost on the 10th Dec - not when you place the order)



Messages

Front Page

Parent Workshop on EMOTIONAL DYSREGULATION and a Coffee Morning

Jennett's Park School

Support
Learn
Connect

Join us for an informative and supportive workshop exploring emotional dysregulation in children and young people, with practical strategies and time for questions.



Tuesday 24th November

9am – 10am

Jennett's Park School



Together we can make a difference

What to expect:

- Understand what emotional dysregulation is and how it can show up.
- Explore practical strategies to support your child at home and in school.
- Share experiences and ideas with other parents.
- Enjoy a relaxed coffee morning and supportive chat with our school team.

All parents and carers welcome!

Apply for a school place!

Theadmissionsprocesstoapplyfor a Reception school place from September 2027 is now open.

The application process is open from 5 November 2026 - 15 January 2027

Visit www.bracknell-forest.gov.uk/applyforprimary or use the QR code to apply





Does your child's date of birth fall on or between 01 September 2022 - 31 August 2023

for more information.

BracknellForestresidentsonly.

Bracknell Forest Council

Volunteering

We are always happy to welcome parents who are wanting to volunteer at our school. This support helps make a difference to some of our children's learning.
We would currently benefit from some volunteers to work in KS2.
If you would like to volunteer with us please contact us with your availability by emailing:

All volunteers will need to provide references and complete a DBS check before starting.
secretary@jennetts.bonitas.org.uk



JENNETT'S PARK CE Primary School

ODST Oxford Diocesan Schools Trust

Empowering children to flourish and achieve under God's Love



Live Life In All Its Fullness - John 10:10

www.jennetts.bonitas.org.uk

Come see us:

Everyone welcome

Bookable tours via office

Thursday 19th November 9:30 -11:30

Monday 30th November 9:30 -11:30

Email secretary@jennetts.bonitas.org.uk

01344 301269



Bracknell Forest Council

Christmas fun

Freeholidayactivitiesand food(HAF) for children and young people entitled to TargetedFreeSchoolMeals (FSM).

BracknellForestCouncil is workingcloselywithlocalcompanies to help support a wide range of children's Christmas holiday clubs.

The holiday clubs provide:

- sports
- music and drama
- swimming
- arts and crafts

and so many more fun activities!



Most clubs provide a healthy meal and snacks. Check the clubs booking page for more information.

The holiday activities and food programme is a Department for Education funded programme to support children aged 4-16 years (Reception - Year 11) in receipt of Targeted Free School Meals.

***Booking is available from* Monday, 2 November 2026**

for children registered for Targeted Free School Meals.



Register for Free School Meals:
www.bracknell-forest.gov.uk/schools-and-learning/schools/free-school-meals

Book your place on the HAF programme: eequ.org/bracknellforesthaf

ACE KIDS

ACE WONDERLAND

CHRISTMAS HOLIDAYS

MON 2 1st-WED23rdDEC

UNWRAP A HOLIDAY FULL OF LAUGHTER AND NEW FRIENDS WITH ACE KIDS!

Join our Christmas Holiday Club – let the adventures begin!



CHRISTMAS HOLIDAY CLUB AT

Jennett's Park CE Primary School, 3 Tawny Owl Square, Bracknell, RG12 8EB

HOLIDAY CLUBS FOR 4-12 YEAR OLDS | ACE-KIDS.CO.UK | 0345 644 5747

Clubs and in school enrichment

Front Page

Our clubs run all week find more info here:
https://www.jennetts.bonitas.org.uk/children/wraparound-care/



Day	YG	Time	Title	How to book	Where to go	Start date
Every day	Y1- 6	3:15pm - 6pm	NIGHT OWLS	Magic Booking Link	Hall	3.9.26 - 23.10.26 - All year
Every day	YN and R	3:15pm - 6pm	OWLETS	Magic Booking Link	Nursery	from 14.9.26
Every day	YR- 6	7:30am - 8:45am	EARLY BIRDS	Magic Booking Link	Hall	Y1- 6 from 3.9.26 to 23.10 and YR from 10.9.26
Monday	Y4,5,6	3:15pm - 4:15pm	Drama tots	Link here	Sanctuary	From 14.9.26
Tuesday	Y1-6	3:30 - 4:30	Brickies	Brickies-AfterSchoolClub-JennettsPark-2027-2.pdf	Music Room	From 12.1.27
Tuesday	Y1-6	3:15 - 4:00	Christmas Choir	Magic Booking	Robins	from 10.11.26
Wednesday	YR- 4	3:30- 4:30	Multi Skills Club	Jennetts Park Multi Skills Club (Reception - Year 4) | Just Play Sports	Field	16.9.26
Thursday	Y456	3:15pm - 4:15pm	Crochet	Magic Booking Link	Robins	From 17.9.26
Thursday	Y1,2,3	3:15pm - 4:15pm	Drama tots	Link here	Sanctuary	From 17.9.26
Friday	YN- 6	3:15pm - 4:30pm then Nightowls/ Owlets bookable.	Messy Play	Magic Booking Link	Hall	From 11.9.26
Friday	YR- 6	3:30- 4:30	Just play Sports	Jennetts Park - Football Club (Reception- Year 6) | Just Play Sports	Field	From 11.9.26

Enrichment at Jennett's Park

Enrichment happens all week throughout the school day in lots of things we do.
Here is what we already provide however,
we are always looking for more enrichment opportunities.



Day	YG	Title	How to book
All week	All year groups	WHOLE CLASS MUSIC LESSONS	Free
Monday	Nursery & Reception	BILINGUASING-	Link here
Monday	Year 1 & 2	BILINGUASING	cari@bilinguasing.com Book here
Music Tuition	Individual	GUITAR	*Link here*
Wednesday	Years 1-6 in groups	ROCKSTEADY	*Link here*
All week	Individual	INDIVIDUAL MUSIC LESSONS	*Link here*
Friday	Nursery & Reception	DRAMA TOTS	Link here

Crochet Club

Learn ♥ Make ♥ Create

For Key Stage 2 children

Whether you're a complete beginner or have some experience, everyone is welcome!



Thursdays

Book via Magic Booking

£7.50 a session

- Build confidence
- Be creative
- Make friends
- Have fun

BRICKIES AFTERSCHOOL CLUB

BrickiesisaweeklyLEGO® Clubfor Year1to Year6children,thataims toinspirethenext generation of Master Builders through fun imaginative play.

At Brickies a new story is set each week, and our budding builders are asked to complete a range of theme-based challenges designed to stretch their creativity. In return each child is rewarded with a collectable Brickies badge.

If your child previously attended our club, then please note that all the weekly challenges will be new and they won't be repeating any from previous terms.

Our spring term after school club will take place on Tuesday 12th January until Tuesday 23rd March. **NOTE: THERE WILL BE NO CLUB RUNNING DURING HALF TERM** The club starts at 15:30 pm and finishes at 16:30 pm.

PRICE:

£8 per child per weekly session. Total price for the 10-week autumn term is £80. Each child will receive a free Brickies lanyard at the beginning of the term.

SIGN UP:

You can sign up now by clicking on the link below:

https://reading.brickies.club/product/jennettspark/

Spaces are limited and are on a first come, first served basis. Sign up and payment can only be made on our website using the link above.

Please email sam.weston@brickies.club with any questions.

"I wish every day was a Drama Club day!"

drama CLUB!



Tell Me About Drama Club

Drama Club classes are high energy, interactive and fun! We **SING**, **DANCE**, **ACT** and **PLAY** as we explore new and exciting themes every week.

Each session is brought to life with colourful props, engaging drama games, funny tongue twisters and much more!

Every Child Shines

Children grow in confidence and creativity whilst having heaps of fun and making new friends! We are passionate about creating nurturing and friendly sessions which allow children to reach their full potential and shine brightly!

At Drama Club, imaginations soar and **EVERY** child shines!





High Energy

Fun

Creative

Interactive

Ask us about...

Birthday parties, toddler and pre-school classes, school and nursery sessions, events and intergenerational sessions.

www.dramatots.co.uk



Autumn Term
(see website for dates)

Just Play Sports Clubs

From the sport-mad to the have-a-gos, here you'll find clubs packed with games for any ability and a ginormous focus on fun.

Multi Skills

Wednesday:
Year 1 - Year 4
3:30pm - 4:30pm

£9 a session

Football Club

Friday:
Year 1 - Year 6
3.30pm – 4.30pm

£9 a session

@JUSTPLAYSPORTS_

Book online at bit.ly/jennettsclubs

justplaysports.co.uk
info@justplaysports.co.uk
fb.me/justplaysportsberks
@justplaysports_
Jack
07957 423083

ROCK STEADY

ROCK AND POP BAND LESSONS!



TAKES PLACE AT SCHOOL

BOOK YOUR CHILD'S PLACE ONLINE!

IGNITE THEIR INNER SPARK!

- *Children learnto playaninstrumentintheir very own band.*
- *Fun and inclusive in-school band lessons. No music theory involved.*
- *Follow their musical journey in your Backstage account.*
- *Exam-free, Ofqual-regulated Trinity music qualification.*
- *Instruments provided and no experience necessary.*

0330 113 0330 (Mon-Thurs 8am-8pm, Fri 8am-6pm, local rate)

rocksteadymusicschool.com



Mini Maestros

Come and try a fun, live music class for ages 0-7 at Bracknell Music Centre, Ranelagh School, RG12 9DA

Saturdays (term-time only)

Reception - 8.55-9.25am
Year 1 & Year 2 - 10.05-10.45am

Free taster session available and a free Children's Choir place for any school-age child

www.berksmusictrust.org.uk 0118 901 2370

admissions@berksmusictrust.org.uk

Parent Courses & esafety

Front Page

Supporting Your Children Workshops 2026 / 27

To book a space email Inge.Taylor@bracknell-forest.gov.uk

All sessions unless stated otherwise **take place at The Bracknell Open Learning Centre**
Once you have completed an enrolment form your space will be confirmed
Please only book if you are ***going to be able to attend*** to avoid other parents missing out

2-week First Steps Toolkit - (for primary aged children) *Guiding Children Through Anxious Thoughts and Emotional Challenges* Week 1 – *parent only* • Discuss what happens when are faced with challenges. • Look at techniques to support your child. • Share ideas with the view of encouraging each other Week 2 - *Parent and child (check with school for children to come for the 2nd session)* - Design support tools around your family. - Spend quality time supporting your children. - Produce resources to use at home.	
You will be expected to attend both sessions. **Thursday 5th November 2026 (Parents only)** **Thursday 12th November 2026 (Parent and child for whole session)**	**12.45 -2.45** **12.45 - 2.45**

Each of the following courses is a **standalone 2-hour session,** is universal (not specific for SEND), and is for the adults supporting **not** the children themselves so **please arrange childcare if needed**

Supporting Children to Overcome Anxious Thoughts / Worries Exploring how anxiety affects primary aged children using simple, effective techniques to support them to overcome their Anxious Thoughts & Worries.	
Monday 16th November 2026	6.30 – 8.30 pm
Monday 18th January 2027	9.30 – 11.30 am
Thursday 25th February 2027	6.30 - 8.30 pm
Tuesday 18th May 2027	9.30 - 11.30 am
Wednesday 23rd June 2027	6.30 – 8.30 pm
Managing Behaviour in a Positive Way Supporting parents of primary aged children develop positive behaviour strategies and handle challenging behaviours with confidence and care.	
Thursday 5th November 2026	**6.30 – 8.30 pm**
Monday 11th January 2027	**6.30 - 8.30 pm**
Tuesday 23rd February 2027	**9.30 - 11.30 am**
Thursday 13th May 2027	**6.30 - 8.30 pm**
Parenting your pre / early-teens in a Positive Way (aged 10 – 13) An insight into parenting, looking at positive behaviour strategies, different ways to strengthen communication / connection with your pre-teen child.	
Let me know if you would like to be on the list for future dates	
Parenting your teen in a Positive Way (aged 13 – 16) A session focused on using positive approaches to guide teenage behaviour, building stronger communication and connection during the teen years.	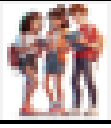

Let me know if you would like to be on the list for future dates	
Encouraging Resilience – Keep Calm and Bounce Back Gain practical tips, leaving you inspired & equipped to help primary aged children bounce back stronger; no matter what life throws at them	
Let me know if you would like to be on the list for future dates	
Transition to secondary school Gain practical tips, share experiences, and learn how to support your child through the exciting, sometimes challenging transition to secondary school.	
Monday 5th July 2027	6.30 - 8.30 pm
Transition: Reception to Year 1 and beyond The move from Yr R to 1 is a big step in your child's learning journey. Session helps parents understand what the transition involves and how to support.	
Thursday 1st July 2027	6.30 - 8.30 pm
A healthy night's sleep Support for parents of primary aged children to gain practical tips to help children build healthy, lasting sleep habits	
Let me know if you would like to be on the list for future dates	6.30 - 8.30 pm
Reducing Sibling Rivalry A supportive session giving parents of primary aged children the tools to strengthen sibling bonds and create a calm, connected family environment.	
Let me know if you would like to be on the list for future dates	
Family Dynamics Family life comes in many forms for primary aged children. Session offers practical guidance navigating varying dynamics.	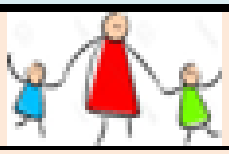
Let me know if you would like to be on the list for future dates	

2-week First Steps Toolkit - (for primary aged children) Week 1 – *parent only* • Discuss what happens when are faced with challenges. • Look at techniques to support your child. • Share ideas with the view of encouraging each other Week 2 - *Parent and child (check with school for children to come for the 2nd session)* • Design support tools around your family. • Spend quality time supporting your children. • Produce resources to use at home.	
You will be expected to attend both sessions at the ***Bracknell Open Learning Centre*** **Thursday 5th November 2026 (Parents only)** **Thursday 12th November 2026 (Parent and child for whole session)**	**12.45 -2.45** **12.45 - 2.45**

Parenting Special Children

Thursdays, 17th Sep; 15th Oct; 19th Nov; 17th Dec 2026

Bracknell Community Support Group.

A support group for family members who have children/young people with additional needs living within the Community of Bracknell.

A safe and supportive space for sharing experiences and gaining support with the unique challenges faced by families of children with additional needs.

Some sessions will include an hour talk about a topic around being a parent of a child with additional needs. The remainder of the session will be for discussion of the topic and social support time.

Date & Time

Monthly, See above for details

12:30pm-2:30pm

Venue

Great Hollands Community Centre, The Square, Great Hollands, Bracknell, RG12 8UX

Front Hall

Cost

Free (Refreshments provided)

Further information

Charlie Taylor

07831409731

charlie@parentingspecialchildren.co.uk

Esafety information

Click here where you can find lots of information on our website

New Novemberupdate

We have worked to show you what is available as help in thearchive.
https://www.jennetts.bonitas.org.uk/e-safety-historic-letters/

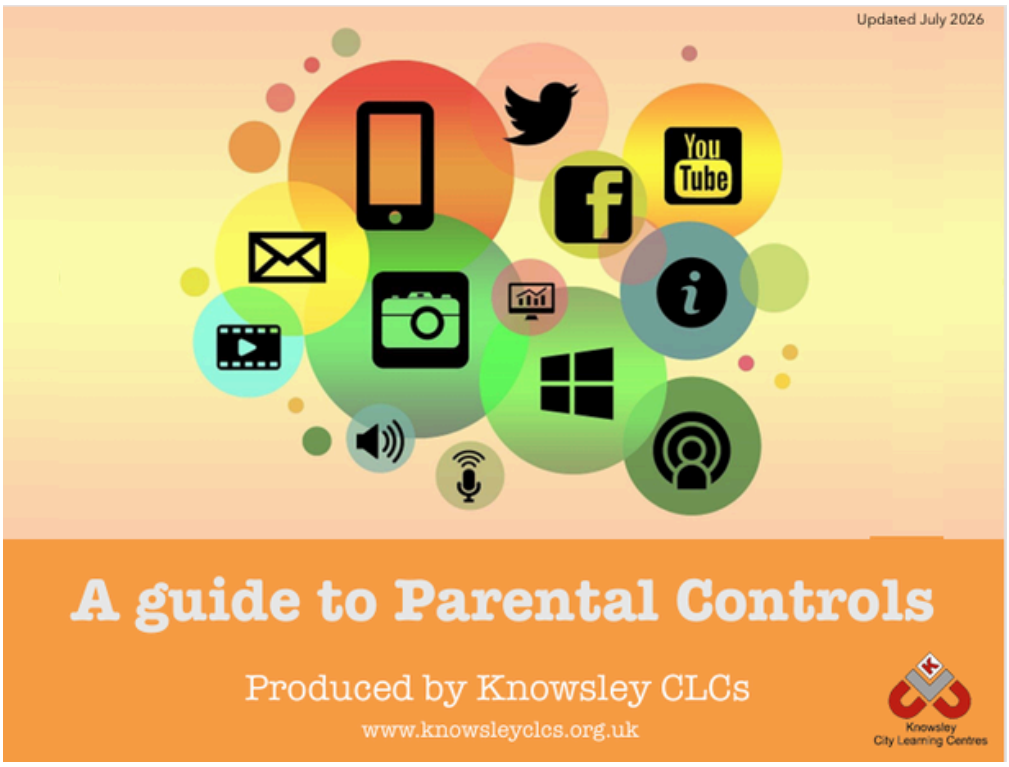

Other

Front Page

Reminders

Phones- We are a phone free school- please let anyone collecting know also so as to avoid embarrassment.

Dogs / Puppies- please tie up away from gates. If they are too small to be left, let us know and we can arrange office collection.

We are a **nut free school** - none should come in as snacks or lunch items.

Bikes/ Scooters- please do not cycle through gates, but you may through the big carpark gates.

Car park Gates- are heavy and should **NOT** be argued with. If they are closing **DO NOT** get in the way.

What's App. We do not run these they are parent led. We have worked with parents to set up a code of conduct, please follow: https://www.jennetts.bonitas.org.uk/wp-content/uploads/2025/09/WhatsApp-Parent-Groups-Code-of-Conduct.pdf

John 10:10 Live life in all its fullness

Changes to Free School Meal and Pupil Premium Eligibility

Bracknell Forest Council





What's new?

The Department for Education has updated its guidance on Free School Meals (FSM) and Pupil Premium.

Fromthe startof the **2026/27 school year**, transitional protections are due to end, and eligibility will need to be checked again. Families will need to re-apply so eligibility can be rechecked and your child (and school) don't miss out on support.

Why apply?

- **Free, healthy meals for your child**
- **Extra funding for your child's school to support learning and improve outcomes**
- **Annual checks will now take place**
- **Apply now to make sure your child's entitlement is in place for September 2026**

How to apply

Applyonline today





For further information on the recent changes, eligibility criteria, and how the changes may affect you, please visit our website.

MAIDEN ERLEGH INSTITUTE



Train to Teach Information Evening

THURSDAY 19 NOVEMBER 2026

AT MAIDEN ERLEGH SCHOOL(SILVERDALE ROAD)

6:00PM - 7:00PM

You could train at:

- *Aldryngton Primary School*
- *Birch Hill Primary School*
- *Blessed Hugh Faringdon School*
- *Geoffrey Field Junior School*
- *Great Hollands Primary School*
- *Horizons AP Academy*
- *Jennett's Park Primary School*
- *Maiden Erlegh Chiltern Edge*
- *Maiden Erlegh School*
- *Maiden Erlegh School in Reading*
- *Oak Tree School*
- *Reading Girls' School*
- *River Academy*
- *The Forest School*
- *UTC Reading*
- *Westwood Primary School*
- *Whitley Park Primary School*

How to sign up?

If you are interested in signing up to the Train to Teach Information Evening, please **scan the QR code** below or click **HERE** to complete the booking form.

www.maidenerleghinstitute.org 0118 926 6020 MEIOffice@maidenerleghtrust.org

UNIFORM REMINDER

With the warmer weather approaching please could we remind parents of our uniform policy, details of which you can find below.
Gym shorts can be worn under a dress or skirt but not appropriate to be worn alone.

https://www.jennetts.bonitas.org.uk/school-office/school-uniform/



4 MAIN STRATEGIC FOCI 'DART'

D – Disadvantage

Close gaps in attainment, progress, and attendance so that disadvantaged pupils achieve in line with, or exceed, national expectations.especially in writing

R – Reading and Writing:

Secure high standards in literacy, with strong reading fluency, comprehension, and writing embedded across the curriculum.

A – Assessment:

Ensure assessment is accurate, consistent, and used responsively to identify needs early and adapt teaching to accelerate progress.

T – Teaching and Learning:

Deliver high-quality, inclusive, and adaptive teaching that meets the needs of all learners and ensures everyone can access and succeed in the full curriculum.

JENNETT'S PARK CE Primary School

Jennett's Park
2026-27

BRONZE
GLOBAL SCHOOL ALLIANCE
GLOBAL SCHOOL AWARD

MUSIC MARK of recognition 2025 - 2026

SCHOOL GAMES GOLD 2025/26





MOMENTS MATTER, ATTENDANCE COUNTS.

4 YEARS of Picture News

@AJENNETTS



WAS
OUR SCHOOL HAS ACHIEVED THE
Wellbeing Award for Schools
Promoting emotional wellbeing and mental health across our school
2025 - 2028
In partnership with NATIONAL CHILDREN'S BUREAU
Accredited by OPTIMUS EDUCATION